Trompette 2

Sommer Of' 69

Bryan Adams

arr. Frédéric Lang

Guggenmusik

Les Bedzules

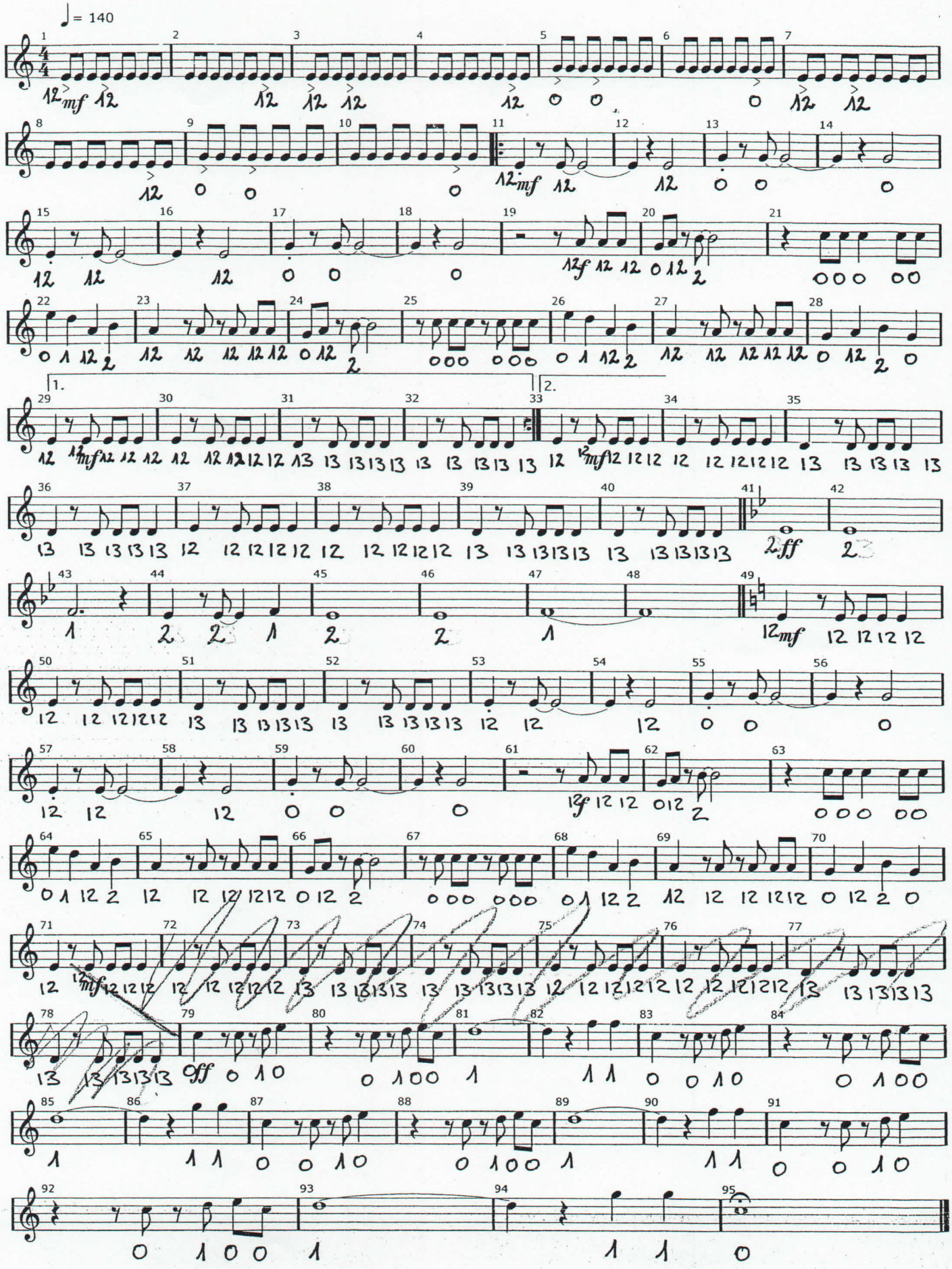

© frédemusique - 2004